

ROD WOLBER

Tpt. 1

Beauty And The Beast

Tpt 1

4

A Solo freely

mf

B *v*

ROD WOLBER

Tpt. 3

Beauty And The Beast

- Staff 1:** Starts with a square box containing a square symbol. Dynamics include *ff*. Performance markings include accents (^) and slurs.
- Staff 2:** Labeled "solo line". Dynamics include *ff*. Performance markings include accents (^) and slurs.
- Staff 3:** Labeled "solo". Dynamics include *mf*. Performance markings include slurs.
- Staff 4:** Dynamics include *mf*, *ff*, *f*, and *mf*. Performance markings include slurs.

ROD WOLBER

Tpt. 4

Beauty And The Beast

Tpt 4

mf

A 6 *p*

B 7 *p*

3 To tpt

C 6 *mf* *f*

BONE 1

Beauty And The Beast

p *ff* *f* *mf* *mf*

Bone 1

2

Beauty...

BONE 2

ROD WOLBER

Beauty And The Beast

Bone 2

- Staff 4:** Continues with *ff* dynamics and slurs.

The score also contains several performance instructions:

- Two square boxes containing the letters "D" and "E" are placed above notes in the third and fifth staves, respectively.
- Horizontal lines above the staves indicate phrasing or breath marks.
- Accents (*v*) and slurs (*^*) are used throughout to indicate articulation.
- A "2" is written above the final measure of the fifth staff.

Bone 3

ROD WOLBER

Beauty And The Beast

Bone 3

p

A

p

B 6

p

C 5

- Staff 1: *mf* (mezzo-forte), *f* (forte)
- Staff 2: *mf* (mezzo-forte)
- Staff 3: *ff* (fortissimo)
- Staff 4: *mf* (mezzo-forte)
- Staff 5: *p* (piano), *ff* (fortissimo), *f* (forte), *mf* (mezzo-forte), *mf* (mezzo-forte)
- Staff 6: *p* (piano), *ff* (fortissimo), *f* (forte), *mf* (mezzo-forte), *mf* (mezzo-forte)

BONE 4
(BASS)

ROD WOLBER

Beauty And The Beast

Bone 4

p

A

B 6

miss

p

C 5

ALTO I

ROD WOLBER

Beauty And The Beast

ROCK BALLAD

Alto I

p

A 8 7 **B**

mf

v *v* *v* *v*

4 *mf* *f* *soli unis*

C *v* *v* *v* *v* *To X*

f

v *v* *v* *v*

- Staff 2:** Continues the melodic line with slurs and accents.

TENOR I

ROD WOLBER

Beauty And The Beast

Tenor 1

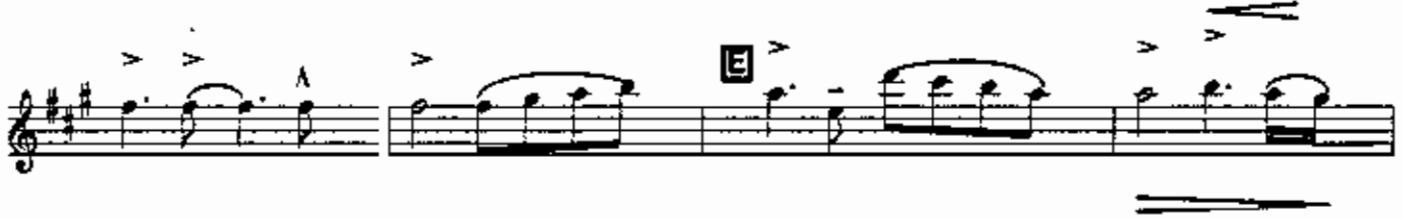

Tenor 1

2

Beauty....

TENOR II

ROD WOLBER

Beauty And The Beast

Ten 2

- Staff 1: Dynamics *f* and *ff*. Includes accents (*v*) and slurs.
- Staff 2: Dynamics *ff*. Includes accents (*v*) and slurs.
- Staff 4: Dynamics *ff*. Includes accents (*v*) and slurs.
- Staff 5: Dynamics *ff*. Includes accents (*v*) and slurs.
- Staff 6: Dynamics *mf*. Includes slurs.
- Staff 7: Dynamics *ff*, *f*, *mf*, and *mf*. Includes slurs.

BARI

ROD WOLBER

Beauty And The Beast

DRUMS

ROD WOLBER

Beauty And The Beast

Drums

rock ballad hat
mf

A

mf

mf

time (hat)

mf

mf

B

ride cym saxes
mf

ride cym

mf

saxes

time (hat) fill
mf

time (hat)

mf

C

ride (full) saxes bones
f

ride (full) saxes

f

bones

time ride bones
f

time ride

f

bones

Keyboard
(Guitar)

ROD WOLBER

Beauty And The Beast

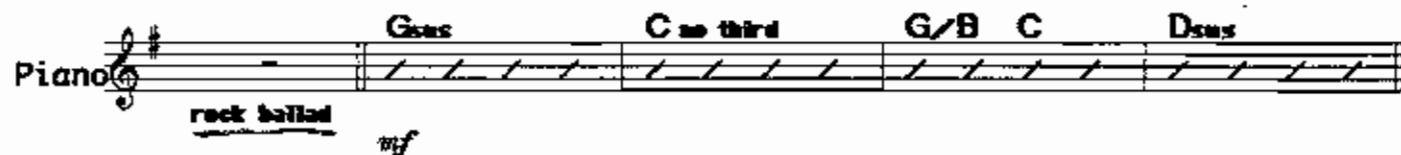
Piano  *rock ballad* *mf*

Chords: Gsus, C no third, G/B C, Dsus

A  *mf*

Chords: G, Gsus/D D7, G, Gsus/D D7

 *mf*

Chords: G, Bm7, Cm7, Dsus D7

 *mf*

Chords: G, Gsus/D D7, G, F/G G7

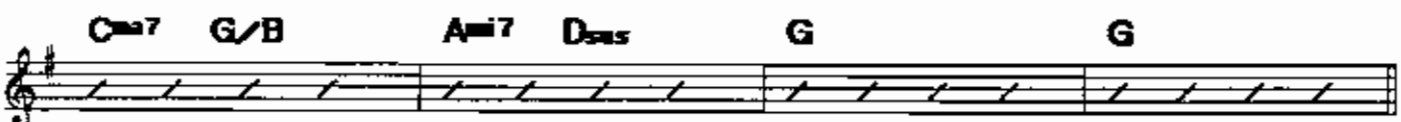
 *mf*

Chords: Cm7 G/B, Am7 Dsus, G, G

B  *mf*

Chords: Bm7, Cm7, Bm7, Cm7

 *mf*

Chords: Bm7, Cm7, Dsus, D

G Gsus/D D7 G F/G G7

mf

Cm7 Bm7 Am7 Dsus D7 G

C Bm7 Cm7 Bm7 Cm7

f

Bm7 Cm7 Eb/Bb F/Bb

f

Bb/D Eb/G Abm7 Eb/G D/F Fm/Eb

Dsus Dsus D Bm7 Cm7

ff

Bm7 Cm7 Bm7 Cm7

Cm7-5 C/D Eb G/D C/D D

fff

f

G G7 C/G G/B Am7 Dsus

Piano

G G⁷ C/G G/B D_{sus}
 mf TEMPO
 G G⁷ C/G G
 f mf
 HOLD →

BASS

ROD WOLBER

Beauty And The Beast

El Bass *rock ballad* *mf*

A

mf

G Bm7 Cm7 Dsus D7

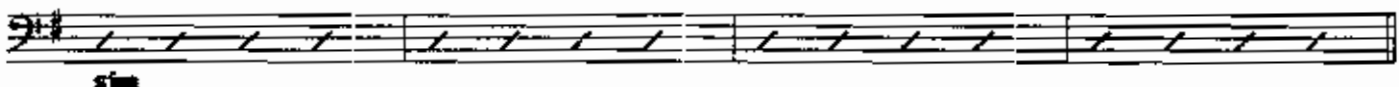

sfz

G Gsus/D D7 G F/G G7

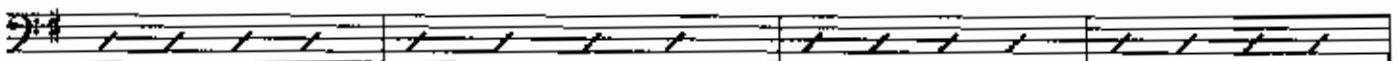

mf

Cm7 G/B Am7 Dsus G G

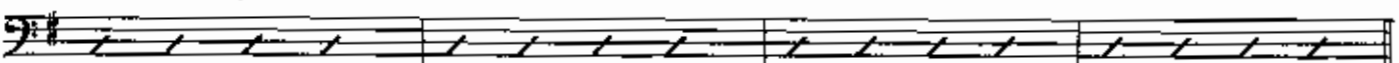

B

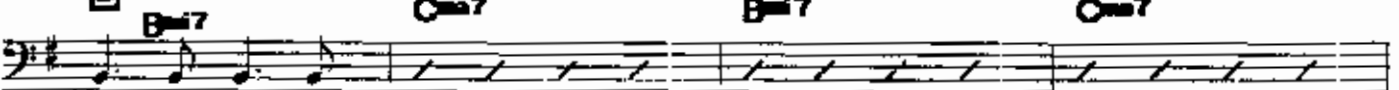

mf

Bm7 Cm7 Dsus

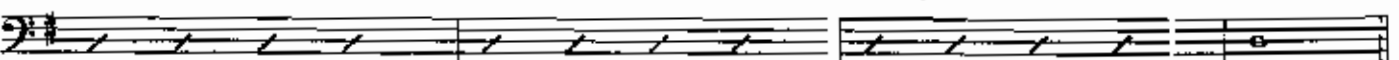

G Gsus/D D7 G F/G G7

mf

Cm7 Bm7 *sim* Am7 Dsus D7 G

C Bm7 Cm7 Bm7 Cm7

f

Bm7 Cm7 E \flat /B \flat F/B \flat

f

B \flat /D E \flat /G A \flat m7 E \flat /G D \flat /F Fm/E \flat

Dsus **D** Bm7 Cm7

ff

Bm7 Cm7 Bm7 Cm7

C 7-5 C/D **E** G/D C/D D

fff

D pedal

f

G G7 C/G G/B Am7 Dsus

El Bass

Beauty...

Keyboard
(Guitar)

ROD WOLBER

Beauty And The Beast

Piano *rock ballad* *mf*

A *G* *Gsus/D D7* *G* *Gsus/D D7*

G *Bmi7* *Cmi7* *Dsus D7*

G *Gsus/D D7* *G* *F/G G7*

Cmi7 G/B *Ami7 Dsus* *G* *G*

B *Bmi7* *Cmi7* *Bmi7* *Cmi7*

Bmi7 *Cmi7* *Dsus* *D*

G Gsus/D D7 G F/G G7

mf

Cm7 Bm7 Am7 Dsus D7 G

C Bm7 Cm7 Bm7 Cm7

f

Bm7 Cm7 Eb/Bb F/Bb

f

Bb/D Eb/G Abm7 Eb/G Db/F Fm/Eb

Dsus Dsus Bm7 Cm7

ff

Bm7 Cm7 Bm7 Cm7

Cm7-5 C/D Eb G/D C/D D

fff

f

G G7 C/G G/B Am7 Dsus

Piano

Beauty....

G G7 C/G G/B Dsus
 mf TEMPO
 G G9 C/G G
 f mf ff

HOLD →
 (Circled notes in bottom staff)

Beauty And The Beast

ROD WOLBER

